



Cleaner. Brighter. Better.



PUTTING THE 'COMMUNITY' IN COMMUNITY SOLAR



Subscribers

- Local service, headquartered in Denver, CO.
- Excellence in customer care
- Our employees are our customers

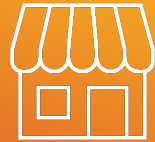

Local Businesses

- Subscribers can choose gift cards to local businesses when they sign up
- Over \$100,000 has been invested in local businesses.



Landowners

- We help farmers preserve their land and even grow crops alongside solar through innovative agrivoltaic developments.



The Planet

- When possible, we design our gardens to serve as a habitat for bees and butterflies that pollinate local farms.
- We try to build on brownfield sites, which include land with limited use such as old landfills or chemical spill sites.

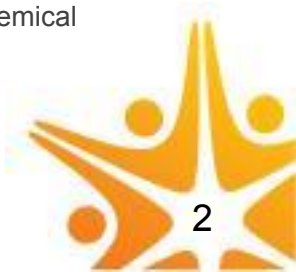

Average Impact*



Take 28 cars off the road



104,000 pounds of burned coal avoided



1,346 CO2-absorbing trees planted.

*Average impact over the 25 year life of the garden. Estimated based on average household energy consumption per eia.gov



Key Benefits

- ✓ Save money on your electricity bill
- ✓ No upfront costs
- ✓ No equipment
- ✓ No long-term maintenance
- ✓ Take your plan with you if you move
- ✓ Make a sustainable choice in where you spend your energy dollars

Who Is SUNSHARE

Facts & Figures

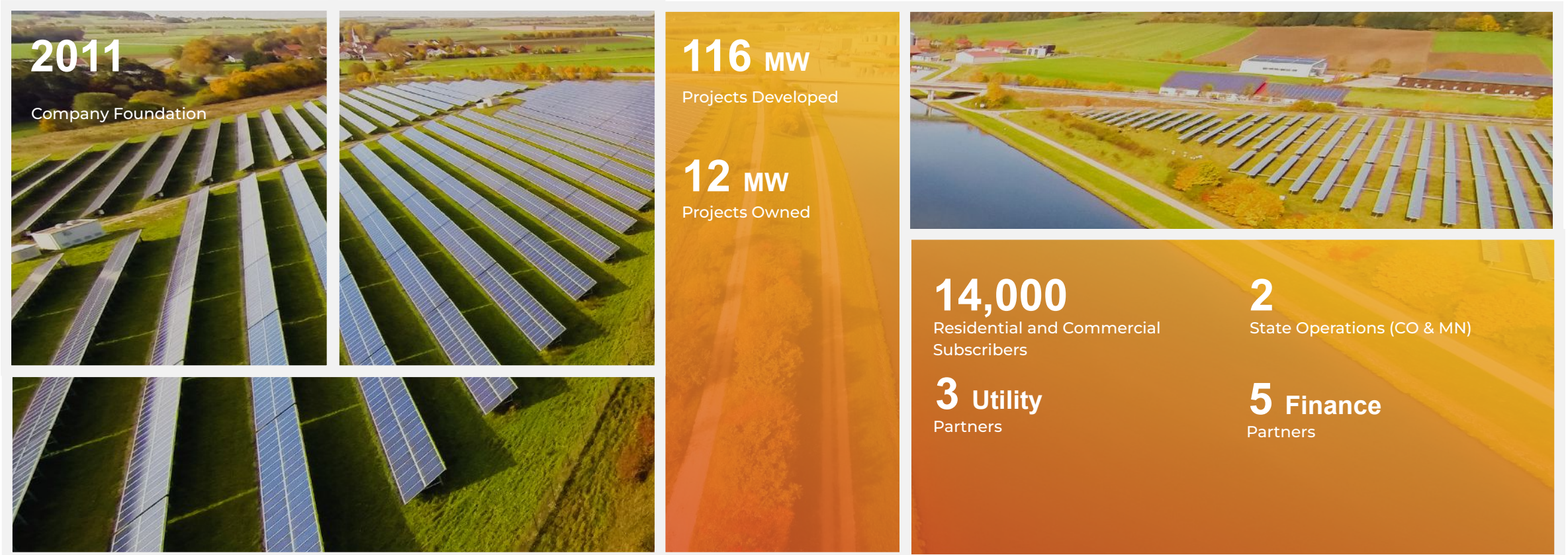

Who Is SUNSHARE

- Leaders in Community Solar since 2011.

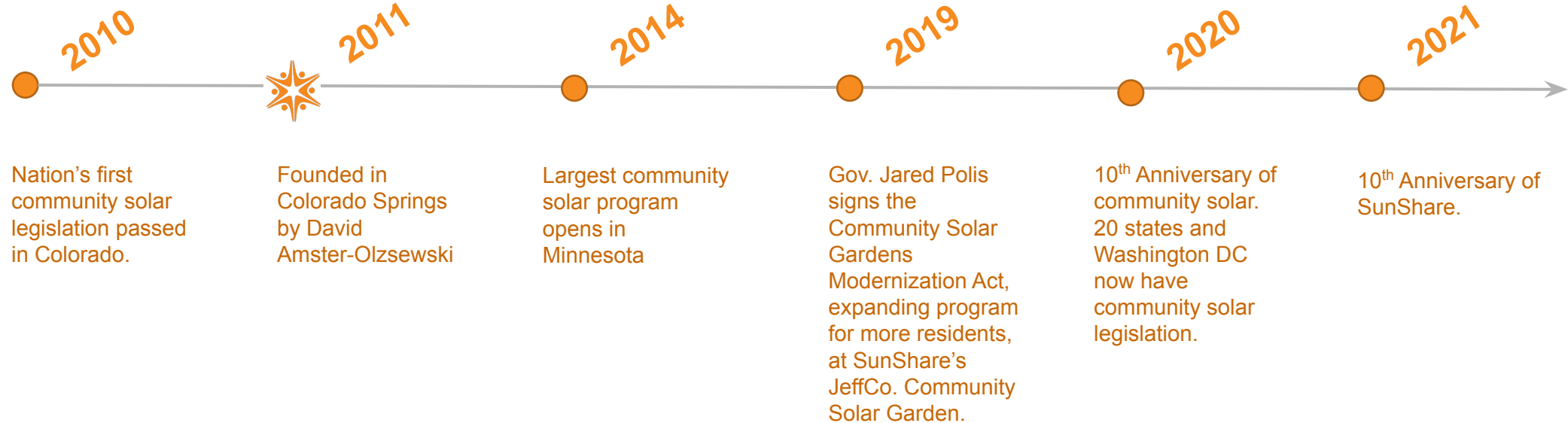

WHAT IS COMMUNITY SOLAR?

- How It Works

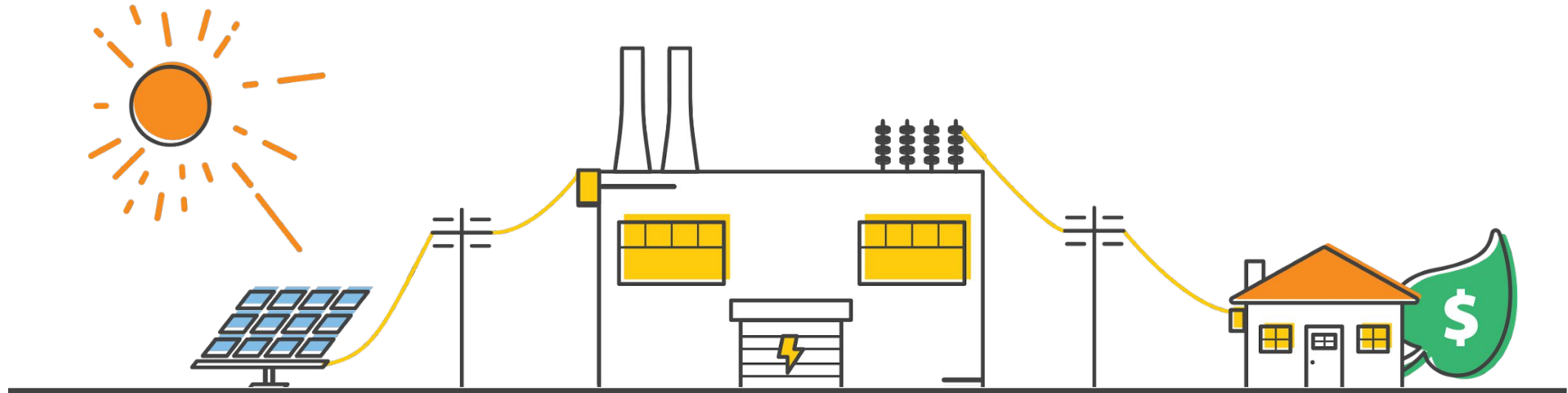

Solar garden harnesses energy from the sun.

Solar garden is connected to the power grid.

Subscribers displace fossil fuels.



SAMPLE BILLS



For questions about billing or your subscription, please contact:
SunShare Customer Care
800.793.0786
customercare@mysunshare.com

To pay your bill online, please visit mysunshare.com

SunShare LLC COMMUNITY SOLAR GARDEN
Tom Smith

Billing Account number: 111-11111111-000
Invoice number: ORD-1111111111
Billing Address: 1234 Test Avenue, Minneapolis, MN 55124
Service Address: 1234 Test Avenue, Minneapolis, MN 55124

SUBSCRIPTION SUMMARY

Invoice Date: 8/24/2018

| PREMISE | XCEL ENERGY ACCOUNT | PRODUCTION MONTH | KWH PRODUCED | SSA RATE | CURRENT MONTH BILL CHARGES |
|------------|---------------------|------------------|--------------|-----------|----------------------------|
| 3111111111 | 51-19286846-8 | 07/01/2018 | 373.97 | \$0.14791 | \$55.31 |

Your Community Solar Subscription is making a meaningful difference in your community. Over the lifetime of your subscription, you have contributed solar energy equivalent to:

- 12,953 Miles of driving avoided
- 5,851 Pounds of coal burning avoided
- 77 CO2-absorbing trees planted

Bill Credits earned on your Xcel Energy® Bill over the lifetime of your subscription:

| | |
|-----------------------------------|------------|
| Cumulative Bill Credits earned: | \$1,194.43 |
| Cumulative Community Solar Bills: | \$1,081.50 |
| Cumulative Savings: | \$112.93 |

| TOTAL AMOUNT DUE | |
|----------------------------|----------------|
| Prior Month Bill Charges | \$49.13 |
| Fees Assessed | \$0.00 |
| Payment Received | \$49.13 |
| Outstanding Subtotal | \$0.00 |
| Current Month Bill Charges | \$55.31 |
| Amount Due | \$55.31 |
| Due Date | 9/20/2020 |

Thank you for your commitment to a cleaner, brighter future by supporting renewable energy!

Please detach and return the payment stub below with your payment and make your check payable to SunShare LLC.



| TOM SMITH 1234 TEST AVENUE MINNEAPOLIS, MN 55124 | ACCOUNT NUMBER | DUE DATE | |
|--|------------------|----------------|------------|
| | 51-19286846-8 | 09/09/2020 | |
| | STATEMENT NUMBER | STATEMENT DATE | AMOUNT DUE |
| | 12345678 | 8/11/2020 | -\$6.70 CR |

SERVICE ADDRESS: 1234 TEST AVENUE MINNEAPOLIS MN 55124
NEXT READ DATE: 09/10/20

ELECTRICITY SERVICE DETAILS

PREMISES NUMBER: 3111111111
INVOICE NUMBER: 1111111111

METER READING INFORMATION

| METER 12345678 | Read Dates: 7/07/18 - 8/10/18 (34 Days) | | |
|----------------|---|------------------|---------|
| DESCRIPTION | CURRENT READING | PREVIOUS READING | USAGE |
| Total Energy | 52055 Actual | 51784 Actual | 271 kWh |

ELECTRICITY CHARGES

RATE: Res Underground

| DESCRIPTION | USAGE UNITS | RATE | CHARGE |
|-------------------------|-------------|------------|----------------|
| Basic Service Chg | | | \$10.00 |
| Energy Charge Winter | 271 kWh | \$0.090320 | \$24.48 |
| Fuel Cost Charge | 271 kWh | \$0.026531 | \$7.19 |
| Decoupling Adj | 271 kWh | \$0.003064 | \$0.83 |
| Affordability Chrg | | | \$0.97 |
| Resource Adjustment | | | \$1.97 |
| Subtotal | | | \$45.44 |
| City Fees | | | \$3.75 |
| Transit Improvement Tax | | 0.50% | \$0.25 |
| County Tax | | 0.15% | \$0.08 |
| State Tax | | 6.875% | \$3.39 |
| Total | | | \$52.91 |

OTHER RECURRING CHARGES DETAILS

| DESCRIPTION | CHARGE |
|-------------------------------|----------------------|
| Solar*Rewards Community Solar | |
| Production Credit | |
| Solar Production Period | July 2020 |
| SR0039865 REC credit >250kWh | 373.97 kWh x 0.15940 |
| | -\$59.61 CR |



Current Garden Rates and Savings

| Garden Name | County | Garden Built | Years Old | SSA Rate \$/kWh | Savings per kWh** | Avg yearly savings*** |
|-------------|---------|--------------|-----------|-----------------|-------------------|-----------------------|
| ZumbroSun | Wabasha | Apr 2019 | 4 | \$0.15616 | \$0.01814 | \$158 |
| SaintSun* | Wright | May 2019 | 4 | \$0.15616 | \$0.01814 | \$158 |
| ScottSun* | Scott | May 2020 | 3 | \$0.15198 | \$0.02232 | \$194 |

Sunshare Rate Structure:

- SSA Rate for a new garden \$0.14010
- SSA Rate annual escalator 2.75%

Xcel Energy Bill Credit Structure:

- Approx Proposed Bill Credit Rate \$0.17430
- Typically changes each year in April (Xcel is behind)

*Hennepin County eligible

**Approx Proposed Xcel Bill Credit Rate of \$0.17430 minus Current SSA rate

***Based on average MN household usage of 8700 kWh of electricity per year

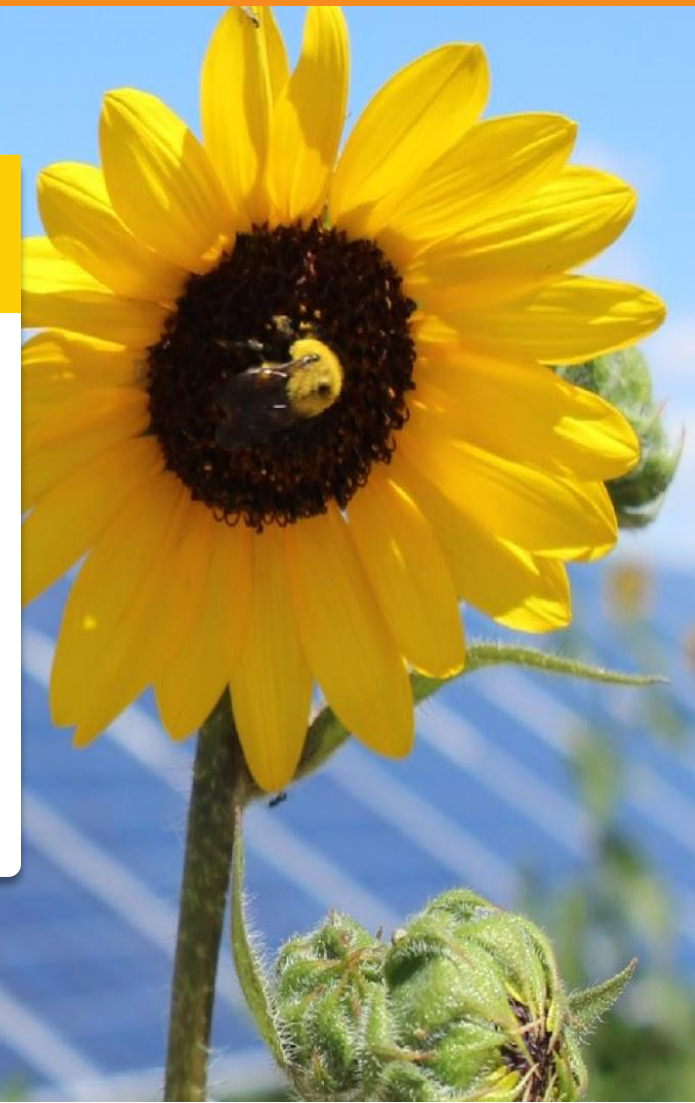

HISTORICAL ELECTRICITY RATES

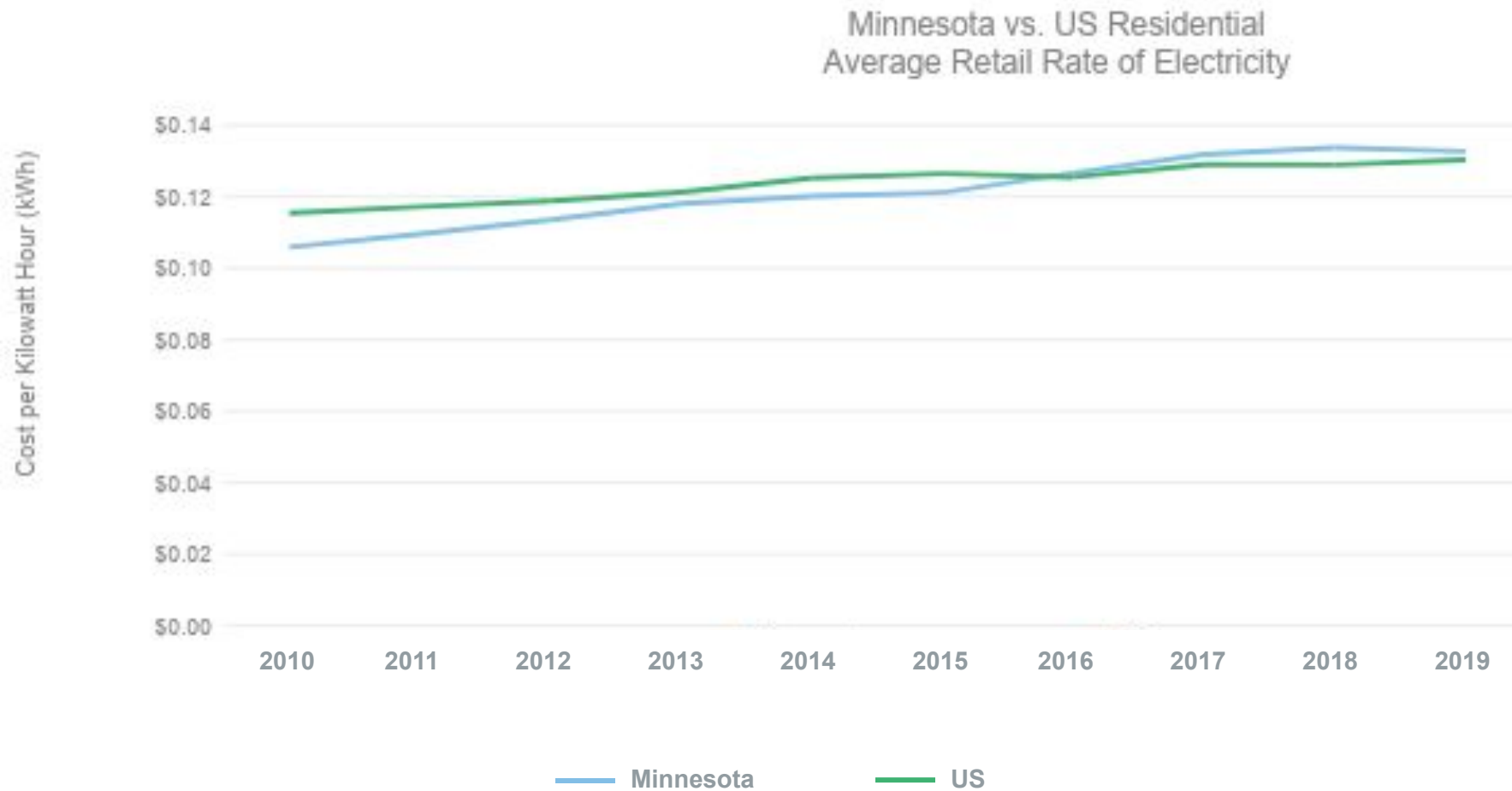

Exiting the Plan

Ineligibility – If you move outside of Xcel Energy’s service territory or otherwise become ineligible to participate in the program, you have no further obligation to SunShare.

While Eligible – If you want to exit the program while you are still eligible, you may name a replacement subscriber and SunShare will transfer your subscription to that new subscriber.

Waitlist – If you want to exit the program and you do not have a replacement subscriber, SunShare will find a replacement subscriber from its Wait List.

No Waitlist– If there ever happens to be no waitlist, you may be charged an exit fee of \$250.

Note: Should you request a transfer as described above, your subscription will remain active until this transfer is complete, which may take up to 60 days to process.